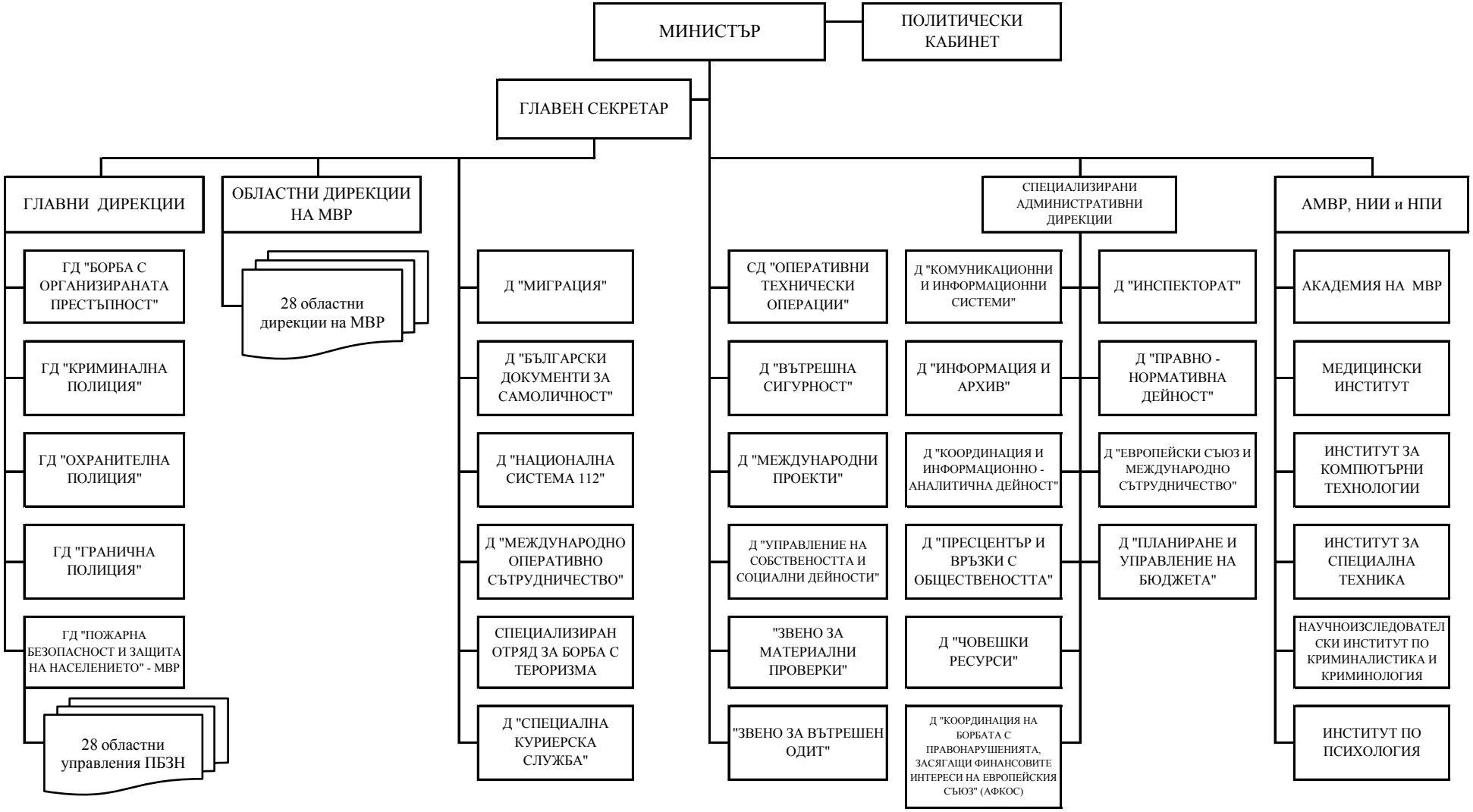СТРУКТУРНА СХЕМА НА МИНИСТЕРСТВОТО НА ВЪТРЕШНИТЕ РАБОТИ